Caresse sur l´ocean

de Les Choristes

Bruno Coulais

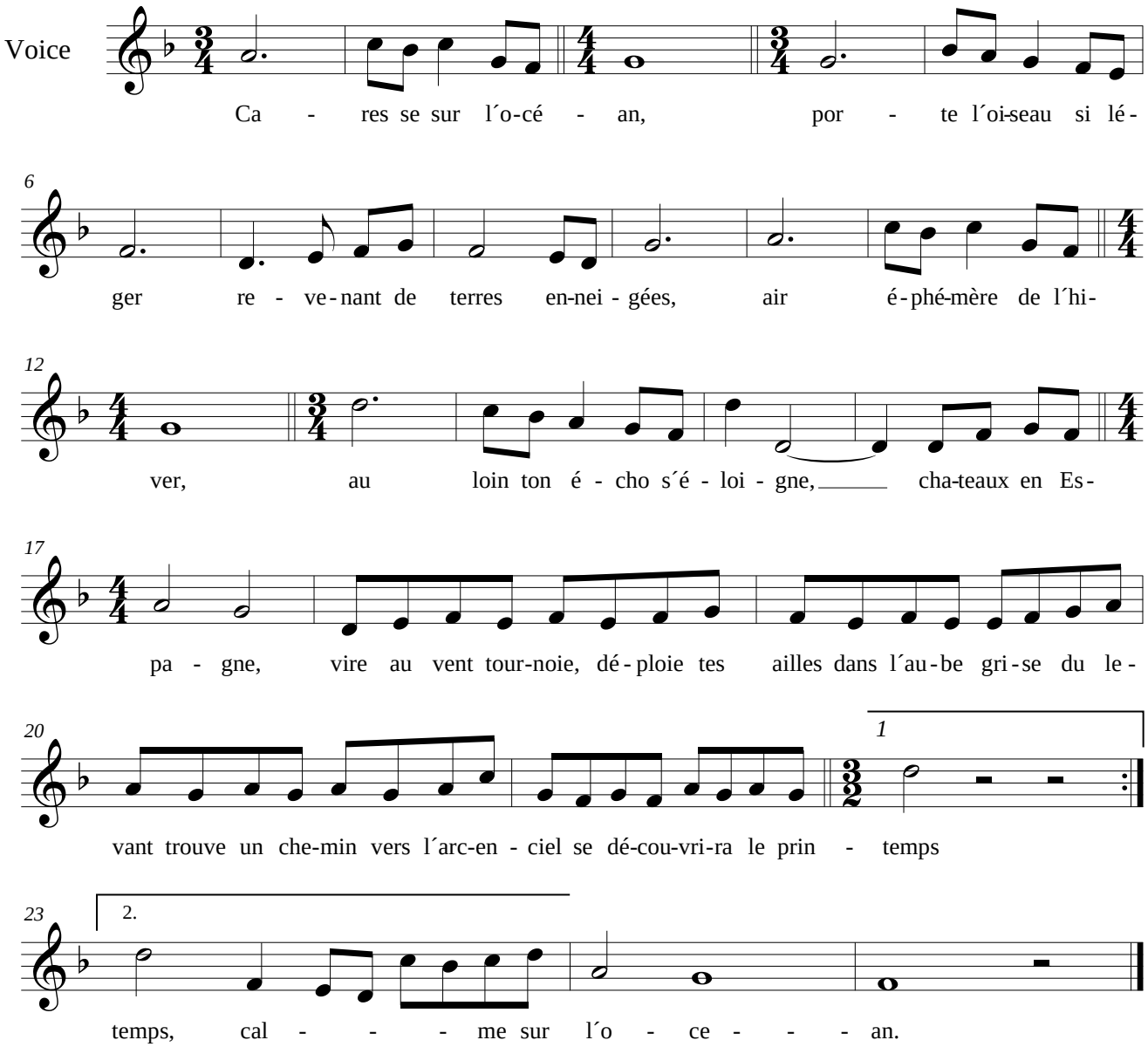

© IES "E. Blanco Amor" de Culleredo
Seminario de Música