The Lion sleeps tonight

Flauta Dulce

Popular africana: "Mbube"

Solomon Linda
1939

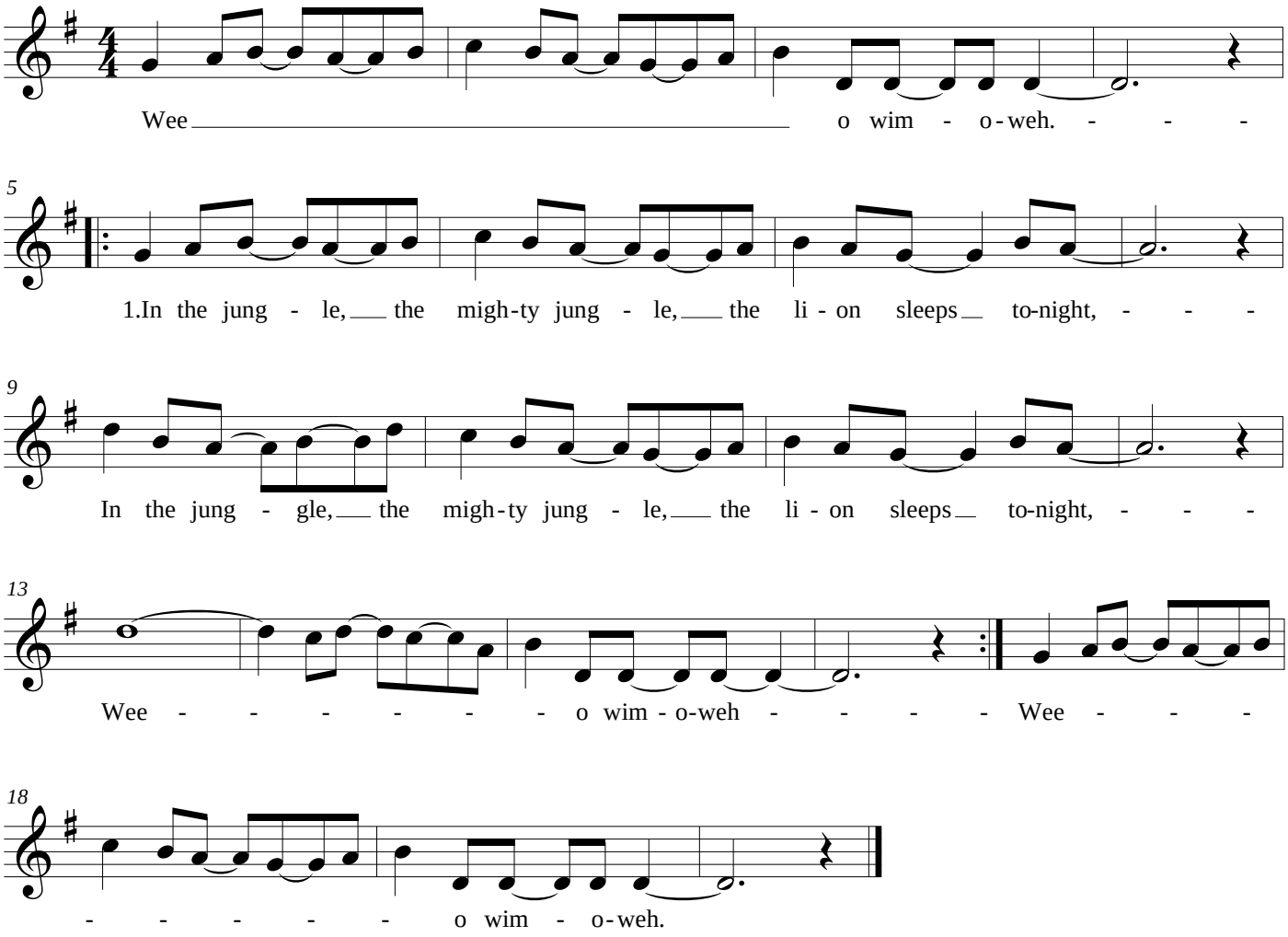

1. In the jungle, the mighty jungle,
   the lion sleeps tonight.

2. Near the village, the peaceful village,
   the lion sleeps tonight.

3. Hush, my darling, don´t fear, my darling,
   the lion sleeps tonight.